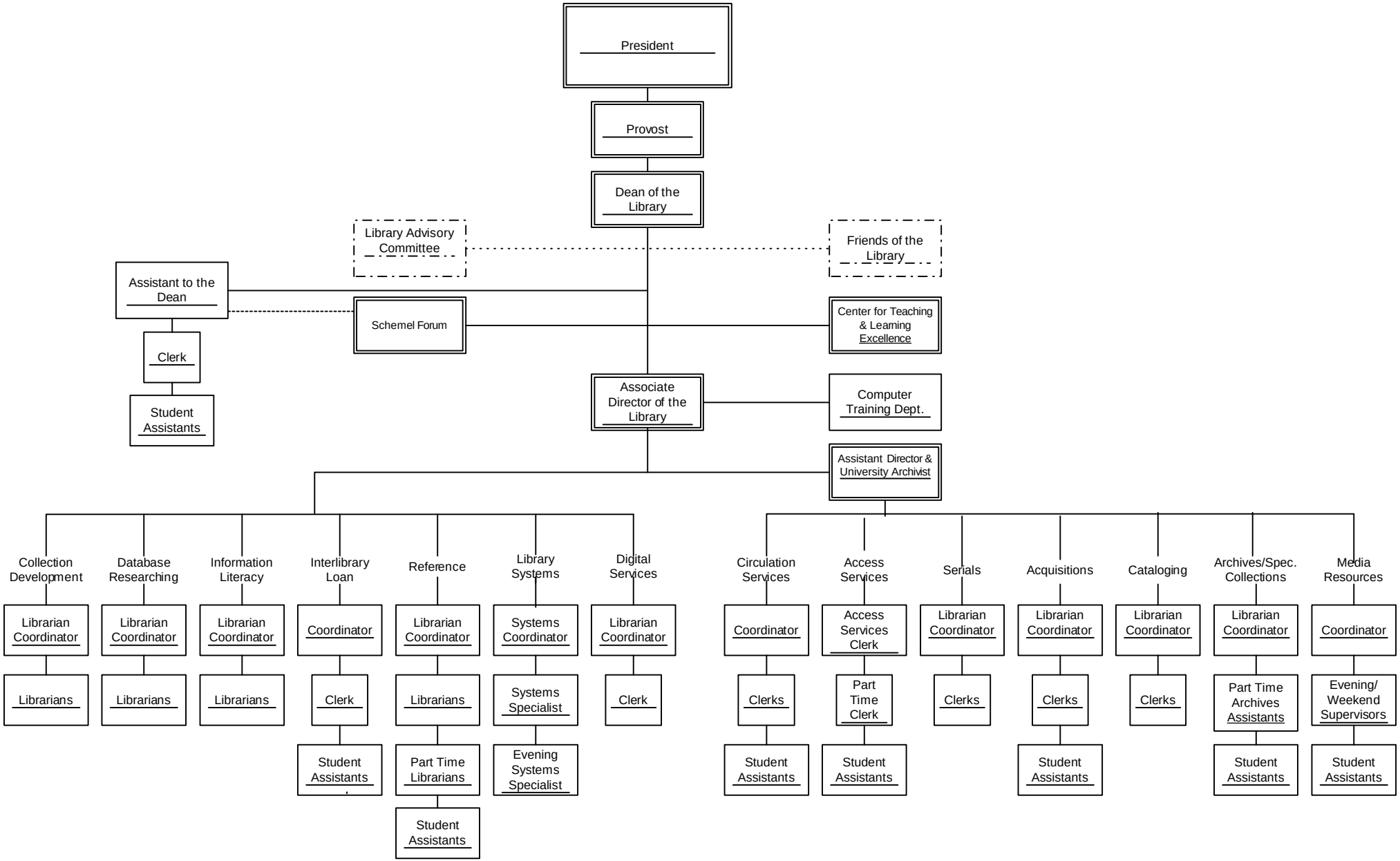

Harry & Jeanette Weinberg Memorial Library Organizational Chart

3/12/2008