

POST-GRADUATION ACTIVITIES

GRADUATE SCHOOL CLASS OF 2007

The Career Services Office conducts an annual follow-up survey of The University of Scranton graduates to determine the post-graduation status of this population. This four-page publication serves as an executive summary of the survey findings. Actual placements with employers and graduate or professional schools can be identified in a full report available in the Career Services Office.

Post Graduation Activities

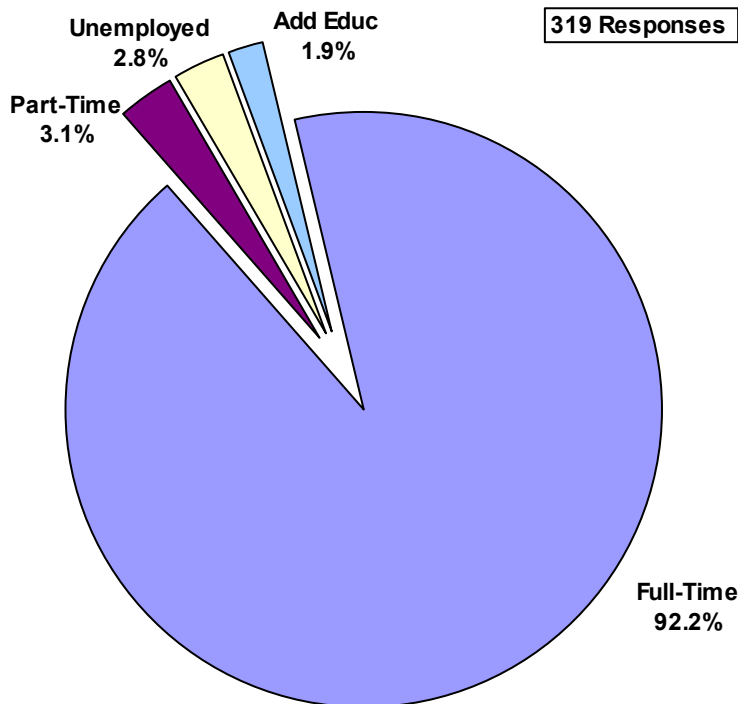

HIGHLIGHTS OF THE 2007 REPORT

- 513 students completed graduate degree requirements in 2007; up from 320 in 2006
- New degree programs in Educational Administration and Curriculum and Instruction are primarily responsible for the increase; graduates from these programs created a wider distribution of placements in all reporting areas
- 62.2% (N=319) of the Class of 2007 provided placement information
- 97% of the respondents were either employed or pursuing additional education full-time
- 92% of the respondents were employed full-time
- The average salary reported for 2007 graduates was \$53,987. (222 salaries reported)
- 63.8% of the graduates employed full-time were working in Pennsylvania, New Jersey, and New York
- 1.9% (N= 6) of the respondents were pursuing additional education full-time
- 45.7% of the graduates employed full-time are in jobs they have held for less than 1 year
- The unemployment rate for the Class of 2007 was 2.8%

Length of Time in Present Job

Approximately 45.7% of the graduates employed full-time indicated they were working in their job for less than 1 year. Nearly 28% of these graduates were Physical or Occupational Therapists.

A significant increase was seen in those reporting employment with more years of experience as a result of the new degree programs outlined above.

Length of Time in Present Job

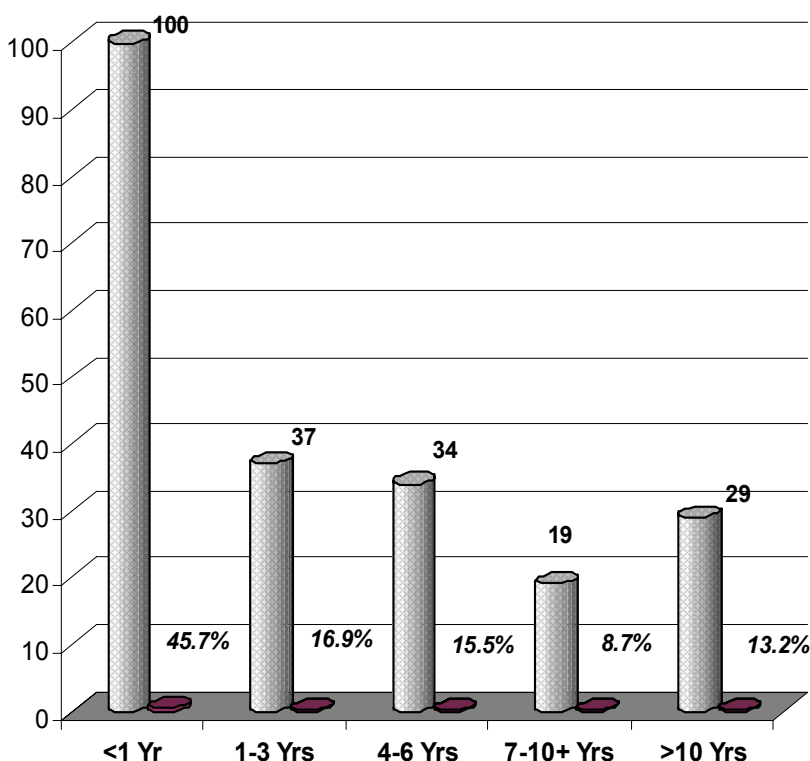

Geographical Placements by State

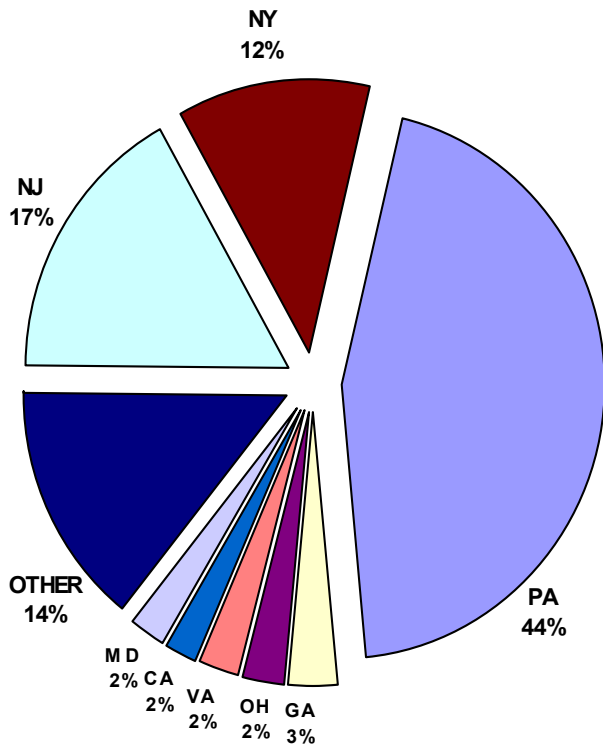

72 Graduates employed in Northeastern PA

Salary Information

Approximately 76% of the graduates employed full-time provided salary information. The average salary for 2007 graduates was \$53,987. The graph below indicates the number of salaries reported by 5K ranges.

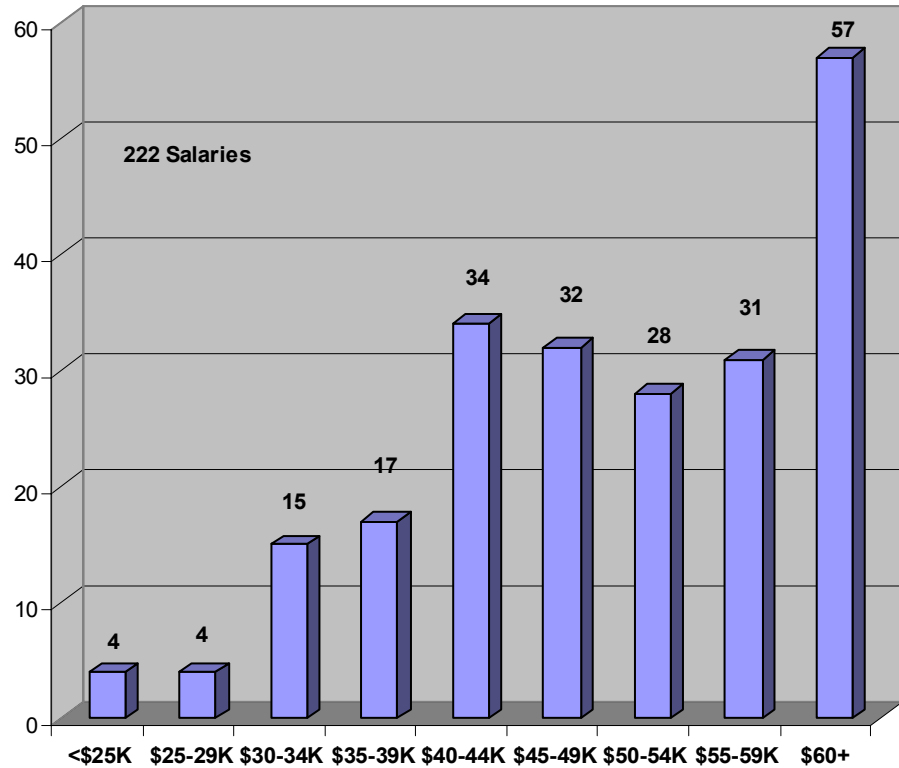

Average Salaries by Program - Class of 2007

MAJOR	Avg. Salary	#	MAJOR	Avg. Salary	#
Accounting	\$62,250.00	4	History	\$38,500.00	2
Community Counseling	\$37,716.67	6	Human Resource Administration	\$62,500.00	2
Curriculum & Instruction	\$47,405.08	49	Marketing (MBA)	\$30,000.00	1
Early Childhood Education	\$49,739.00	3	Nurse Anesthesia	\$131,066.67	3
Educational Administration	\$62,800.75	39	Occupational Therapy	\$54,832.61	18
Elementary Education	\$33,213.33	3	Physical Therapy	\$65,804.55	33
English	\$60,000.00	1	Rehabilitation Counseling	\$45,435.32	19
English As Second Language	\$35,400.00	1	School Counseling	\$37,163.75	12
Family Nurse Practitioner	\$60,500.00	3	Secondary Education	\$40,369.17	6
Finance (MBA)	\$105,000.00	1	Software Engineering	\$51,500.00	1
General (MBA)	\$60,687.50	4	Special Education	\$44,092.86	7
Health Administration	\$46,666.67	3	Theology	\$29,000.00	1

Average Salaries Reported by State

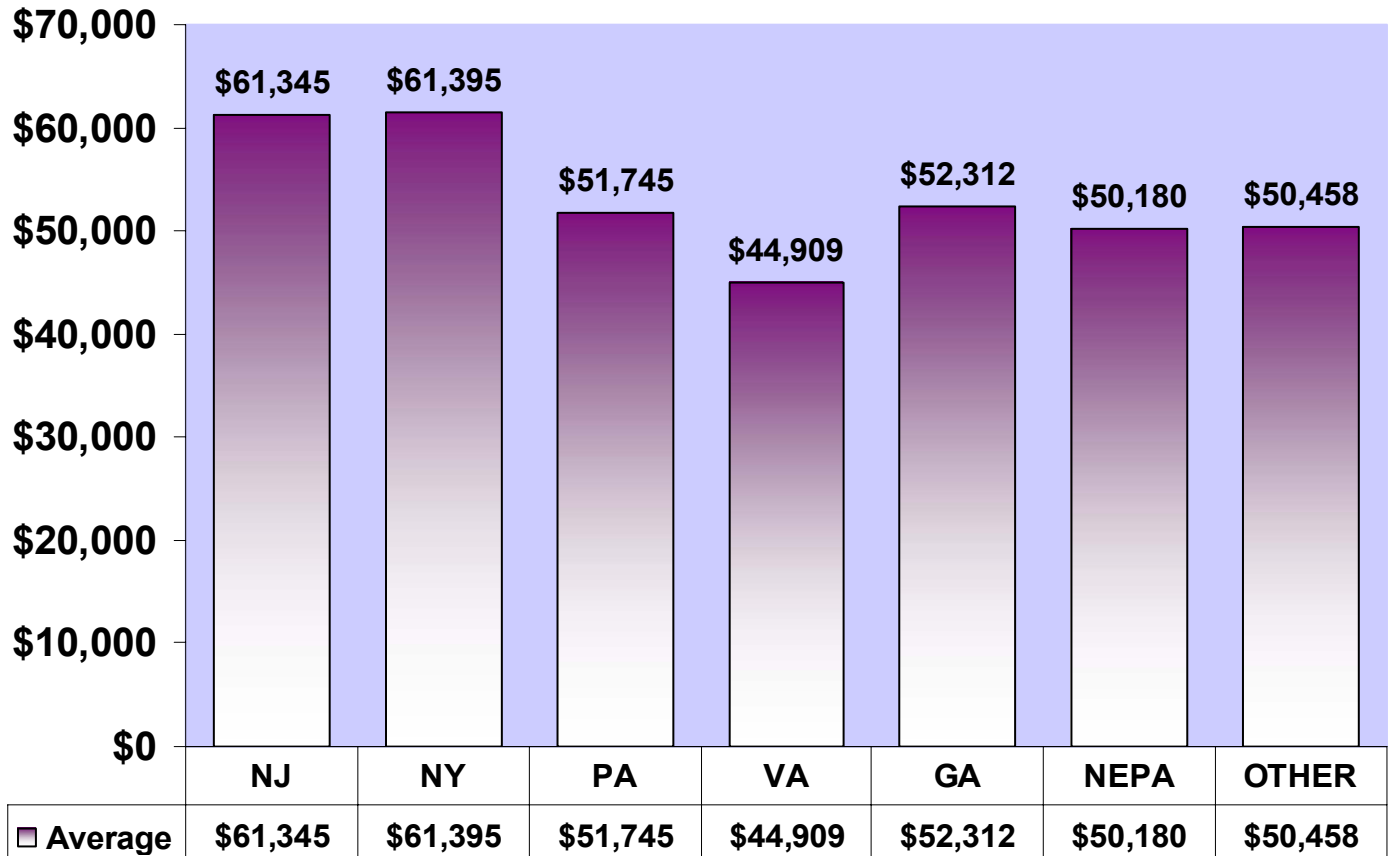

Post Graduation Status Trends (1998-2007)

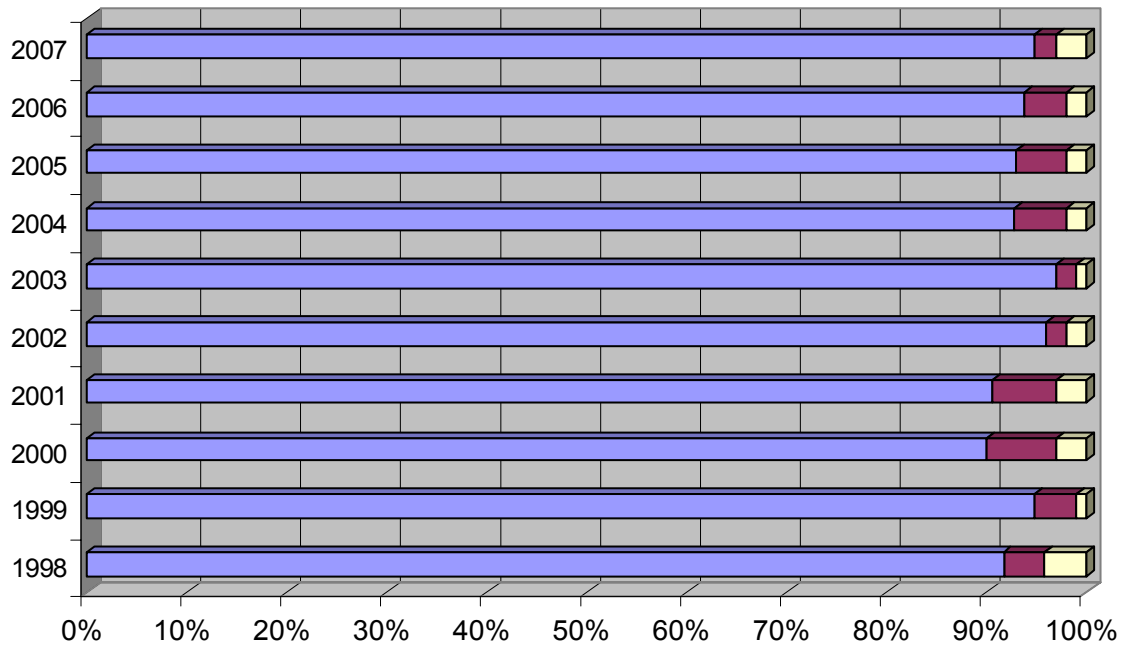

	1998	1999	2000	2001	2002	2003	2004	2005	2006	2007
Unemployed	4%	1%	3%	3%	2%	1%	2%	2%	2%	3%
Additional Education	4%	4%	7%	6%	2%	2%	5%	5%	4%	2%
Employed Full-Time	88%	91%	89%	87%	95%	94%	89%	92%	91%	92%

The University of Scranton

Graduate School Class of 2007

Post-Graduation Status By Program

MAJOR	# Grads	# Resp	% Resp	Post-Graduation			Unemployed
				Add Educ	Full-Time	Part-Time	
Accounting	8	6	75%	1	5	0	0
Biochemistry	5	2	40%	1	1	0	0
Chemistry	1	1	100%	1	0	0	0
Community Counseling	14	9	64%	0	9	0	0
Curriculum & Instruction	106	61	58%	1	55	2	3
Early Childhood Education	3	3	100%	0	3	0	0
Educational Administration	107	55	51%	0	54	0	1
Elementary Education	11	10	91%	0	7	3	0
English	3	1	33%	0	1	0	0
English As Second Language	4	2	50%	1	1	0	0
Family Nurse Practitioner	9	9	100%	0	8	1	0
Finance (MBA)	14	5	36%	1	4	0	0
General (MBA)	7	5	71%	0	4	0	1
Health Administration	6	4	67%	0	3	0	1
History	8	4	50%	0	2	2	0
Human Res. Administration	5	4	80%	0	4	0	0
Management Info Systems	3	2	67%	0	2	0	0
Marketing (MBA)	2	1	50%	0	1	0	0
Nurse Anesthesia	16	5	31%	0	5	0	0
Nursing	2	1	50%	0	1	0	0
Occupational Therapy	37	25	68%	0	24	0	1
Physical Therapy	52	36	69%	0	36	0	0
Reading Education	3	1	33%	0	1	0	0
Rehabilitation Counseling	25	21	84%	0	21	0	0
School Counseling	25	17	68%	0	15	1	1
Secondary Education	12	10	83%	0	10	0	0
Secondary School Admin	1	1	100%	0	1	0	0
Software Engineering	4	2	50%	0	2	0	0
Special Education	14	12	86%	0	12	0	0
Theology	6	4	67%	0	2	1	1
Totals	513	319	62%	6	294	10	9
				2%	92%	3%	3%